



JOHNSTON COUNTY ENVIRONMENTAL HEALTH DEPARTMENT

205 South Second Street
Smithfield, North Carolina 27577
Telephone (919) 989-5180

Application No.: 50279
Tax Map No.: _____
Date: 8-7-98

10:30 +

IMPROVEMENT PERMIT

Name: Optimum Associates
 Address: 101 Susan Drive - Garner
 Location: Lot 49 Creekside Place => Hwy 210 TRIBURY 50 CROSS Middle Creek TC Creekside Lot 49 corner Leach & Susan S/D Lot No.: Lot 49 Creekside Place
 Facility: SFD - House LTAR: 0.3 151
 Bedrooms: 3 Design Daily Sewage Flow: 360 gal Lot Area: 0.716
 New Construction: yes Repair: _____ Water Supply: public
 Soil/Site Classification: PS LTAR = 0.3
 Septic Tank Size: 1000 gal Grease Trap Size: _____
 Pump Tank Size: _____ Pump(s) Size: _____
 Drainfield Type: Conventional Square Feet: 1200'
 No. Lines: 3 Width: 36" Length: 135' each Depth: 18" max
 Design/Layout by: _____ Permit Issued By: MMS Smith
 Inspection: Lines: _____ Septic Tank/Box: _____
 Pump Tank: _____ Pump(s)/Pressure: _____
 Drainage: _____ Contractor: T. Gordon

AUTHORIZATION FOR WASTEWATER SYSTEM CONSTRUCTION

ISSUED BY: MMS Smith DATE ISSUED: 8-7-98

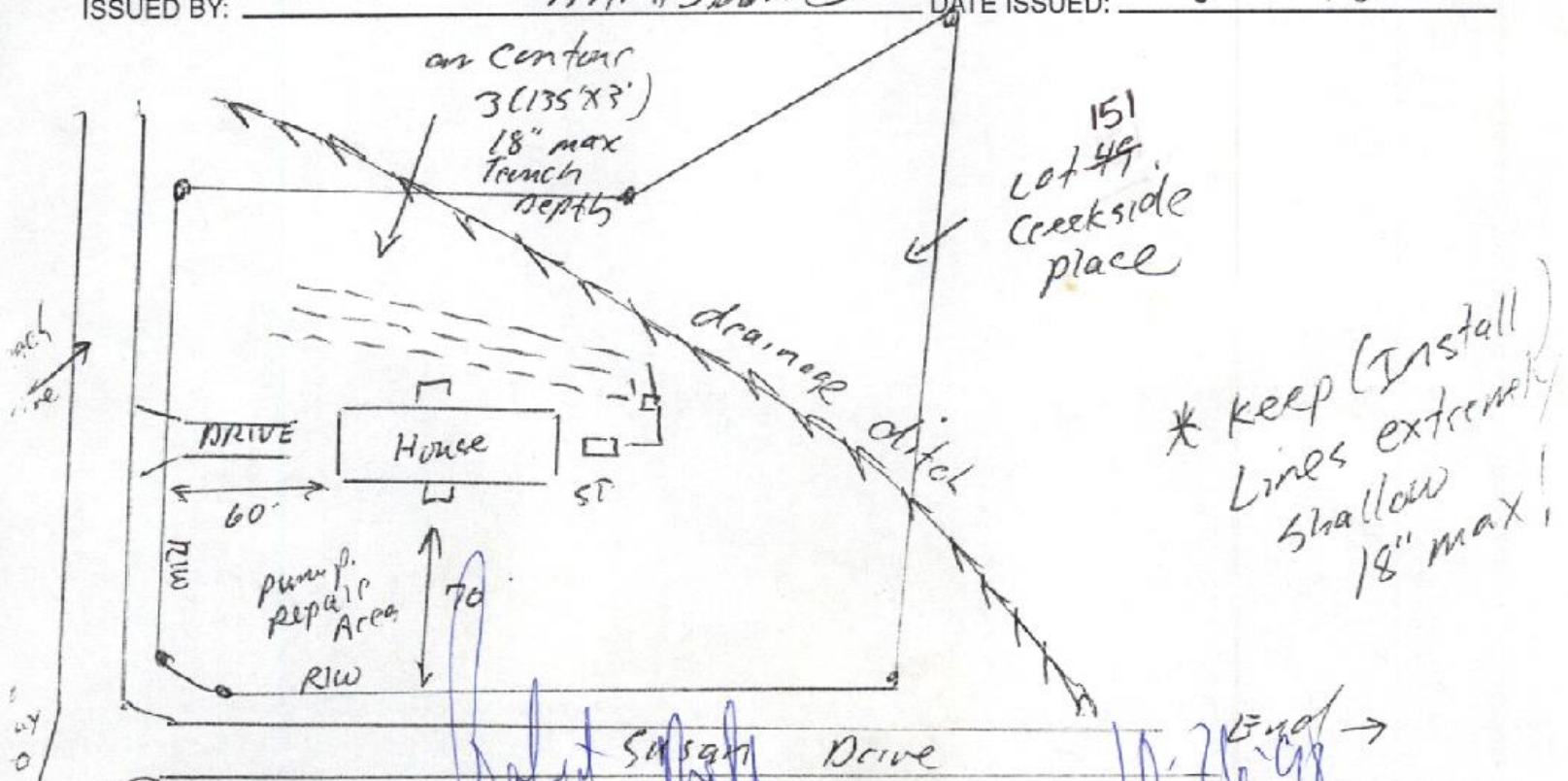

OPERATION PERMIT BY: [Signature] DATE: 10.26.98

Systems shall be installed as shown in sketch or as on attached plans and specifications. Any unauthorized site disturbance, filling, soil removal, or layout changes may result in this permit being revoked. This authorization for wastewater system to construct is good for 5 years from date of issue.